NEW 2026 TERRATUFF TT2.5PRO LOADER

$ 37,900.00
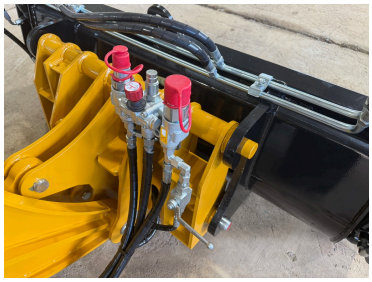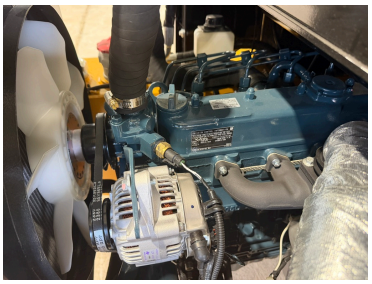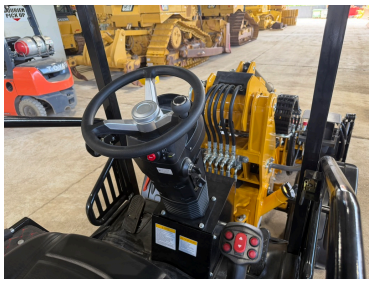
NEW 2026 TerraTuff TT2.5Pro Mini Wheeled Telescopic Loader. Kubota V1505 Motor, 24HP, Dual Speed Hydrostatic, 17 Kph, 700mm Extension, 3.5M Lift Height, 1000kg Load Capacity, Tow Hitch, Light Package, Beacon, ROPS Approved, Standard Quick Coupler, Electric Control Telescopic Boom. This TT2.5Pro will come with Pallet Forks and 4 in 1 Bucket included in price. Other attachments are available. Warranty options are available. $37,900 plus GST.